

Map & Site Photographs to accompany
Comparison of Alternatives **TABLE A-6**
(Section 3 Northbridge (Plummer's Landing))

Map:

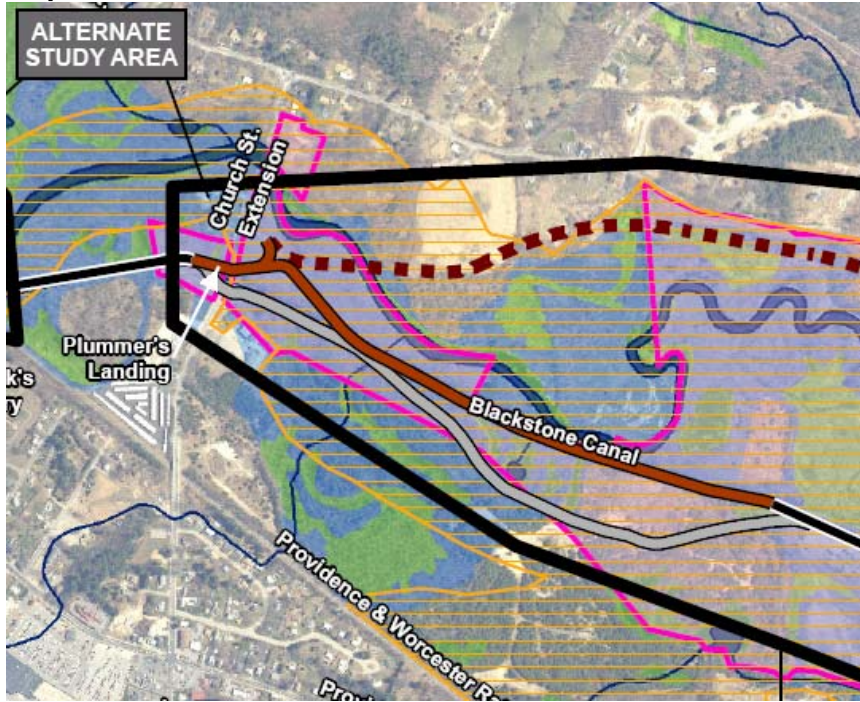

Photo 1: Looking south along the existing Plummer's Trail.
Photo date February 19, 2008



Photo 2: Looking north along the existing Plummer's Trail at the Plummer's Landing parking area. Photo date: February 19, 2008



Photo 3: Looking east at an eroded portion of the existing Plummer's trail. The Blackstone River has breached into the canal in this area, and the resulting canal flow appears to be scouring the existing trail embankment. This would need to be repaired if the bikeway would be on this alignment. Photo date: July 1, 2008